

FRONT ELEVATION

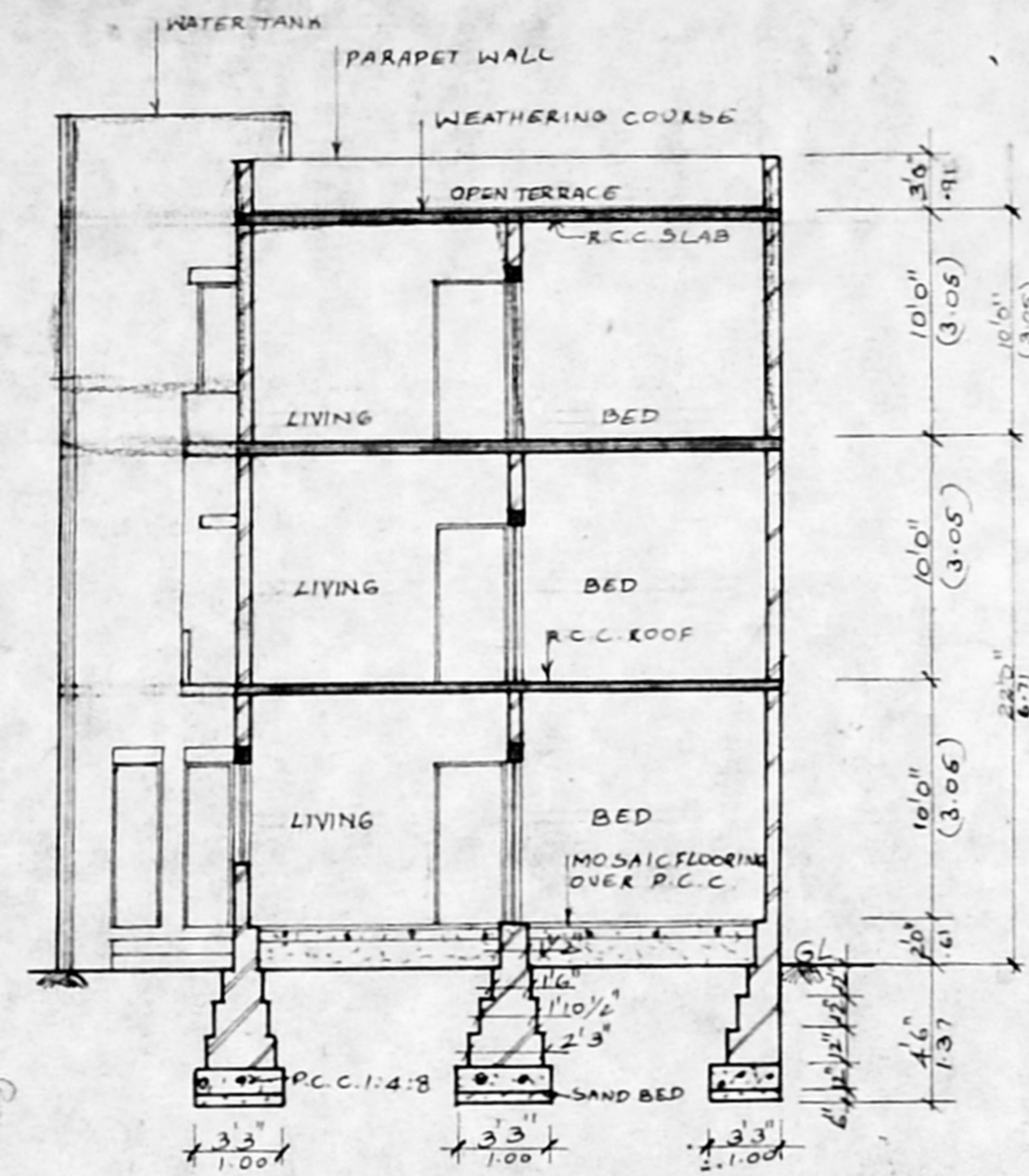

SECTION A-A

SECTION-B-B
SECTION OF PERCOLATION TRENCH
SCALE 1/100
Planning Permit No. A/19376/150/195
APPROVED
SUBJECT TO THE CONDITIONS IN THIS OFFICE LETTER.
No. A/21851/195, Dtd. 6-12-95
FOR MEMBER SECRETARY,
MADRAS METROPOLITAN DEVELOPMENT AUTHORITY
MADRAS - 600 008.

Sanjivulu
19/6
11/12

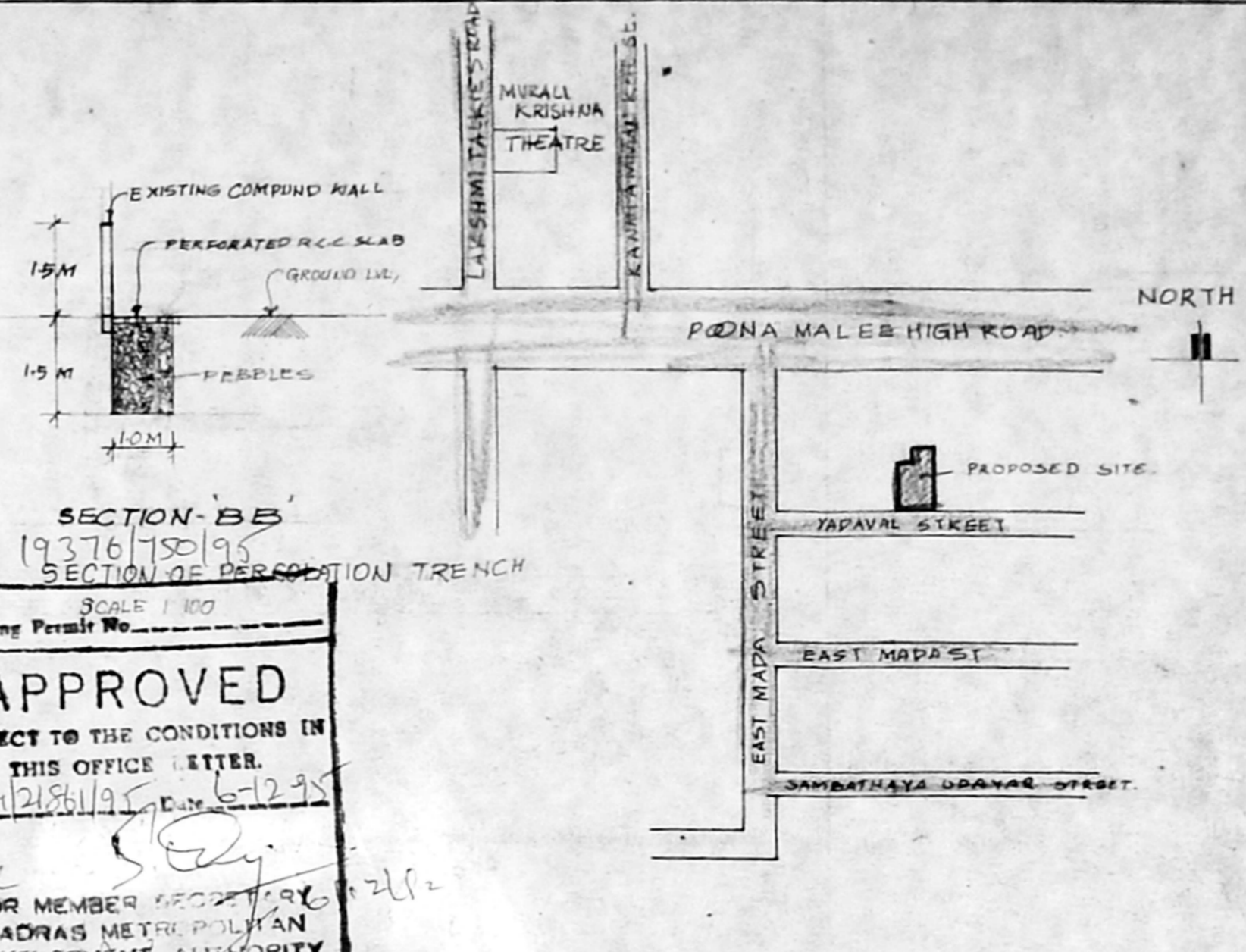

KEY PLAN
(NOT TO SCALE)

JOINERY SCHEDULE		
D	3'3" x 7'0" (100 x 213)	DOOR
DI	3'0" x 7'0" (91 x 213)	DOOR
D2	2'6" x 7'0" (76 x 213)	DOOR
W	4'0" x 4'6" (122 x 137)	WINDOW
W1	5'0" x 4'6" (152 x 137)	WINDOW
W2	6'0" x 4'6" (183 x 137)	WINDOW
V	2'6" x 2'0" (76 x 61)	VENTILATOR
VI	3'0" x 2'0" (91 x 61)	VENTILATOR

Inspection & scrutiny plan.
A/21861/195
11/4
11/4

- SPECIFICATION.**
- CONTINUOUS STRIP BRICK FOOTING OF P.C.C. 1:4:8 FOR FOUNDATION
 - BRICK WORK IN CM. 1:6 AND PLASTERED WITH CM. 1:5
 - R.C.C. ROOF SLABS BEAMS SUITABLE REINF. IN 1:2:4 MIX.
 - DOORS, WINDOWS, VENTILATORS ARE ALL IN TEAK WOOD.
 - MOSAIC FLOORING OF 100TK. P.C.C. 1:4:8 OF SAND FILLING.
 - CEMENT PAINT OF PLASTERED SURFACE FOR WALL FINISHING
 - PRESSED TILES IN CM 1:4 OF BRICK JELLY IN LIME CONCRETE LAID TO SLOPE FOR WEATHERING COURSE.

AREA STATEMENT.

PLOT AREA	- 1618 SQFT - 150.32 SQM
GROUND FLOOR AREA	- 800.00 SQFT 74.32 SQM
FIRST FLOOR AREA	- 963.00 SQFT 89.46 SQM
SECOND FLOOR AREA	- 595.04 SQFT 55.27 SQM
TOTAL AREA	- 2358.00 SQFT 219.05 SQM
FSI	- 1.45
PLOT COVERAGE	- 59%

COLOUR INDEX	REFERENCE
PROPOSED WORK: [Symbol]	SCALE: 1" = 8'0" (1:100)
EXISTING WORK: [Symbol]	
DEMOLISHING WORK: [Symbol]	
BOUNDARY OF SITE: [Symbol]	
ROAD: [Symbol]	

R. Kumar
R.V.
V. LAKSHMANAN, BE. PLV.
2, RUTLAND GATE VI STREET
MADRAS - 600006.
OWNER LICENCED SURVEYOR. NO. 415

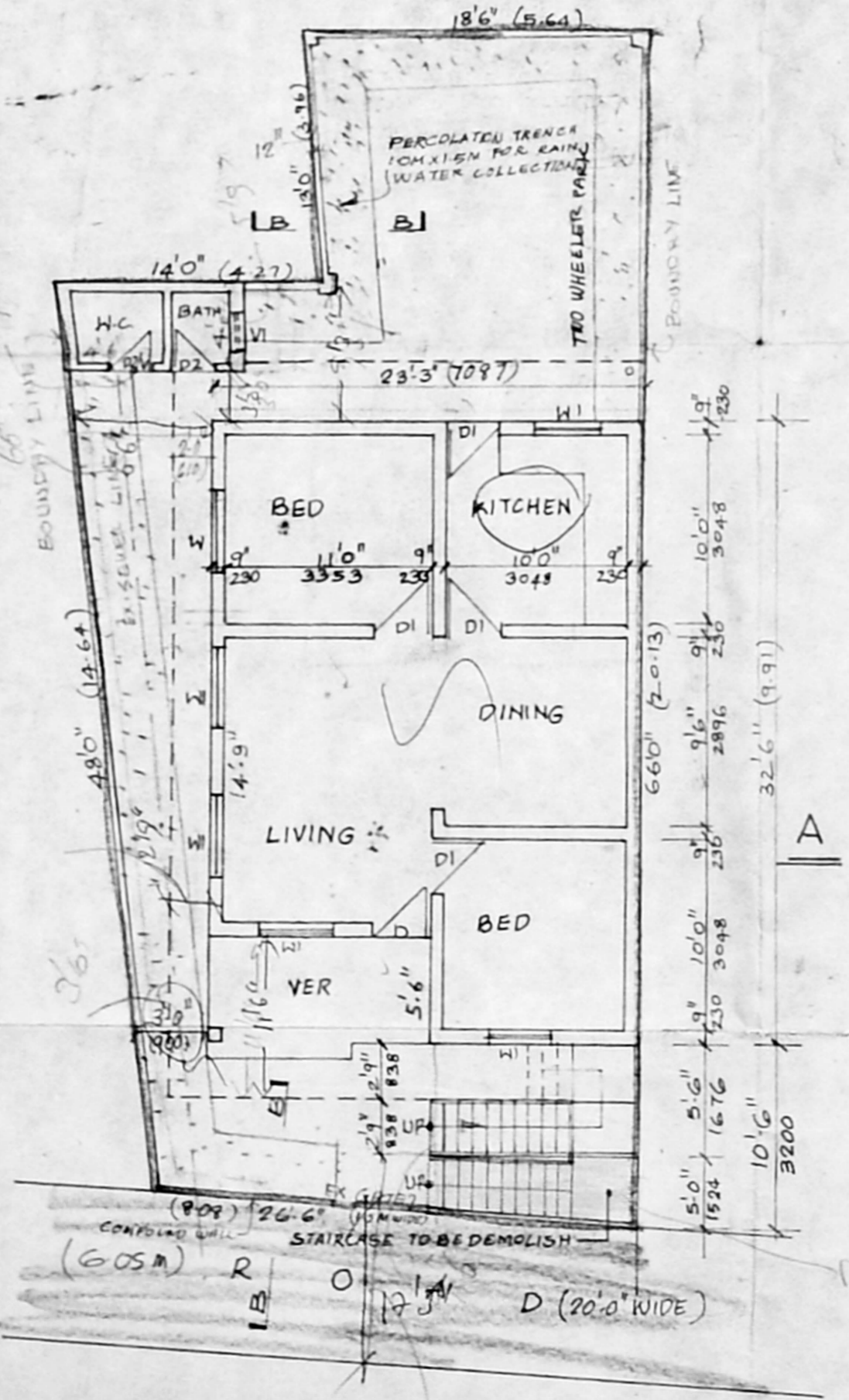

EXISTING GROUND FLOOR PLAN

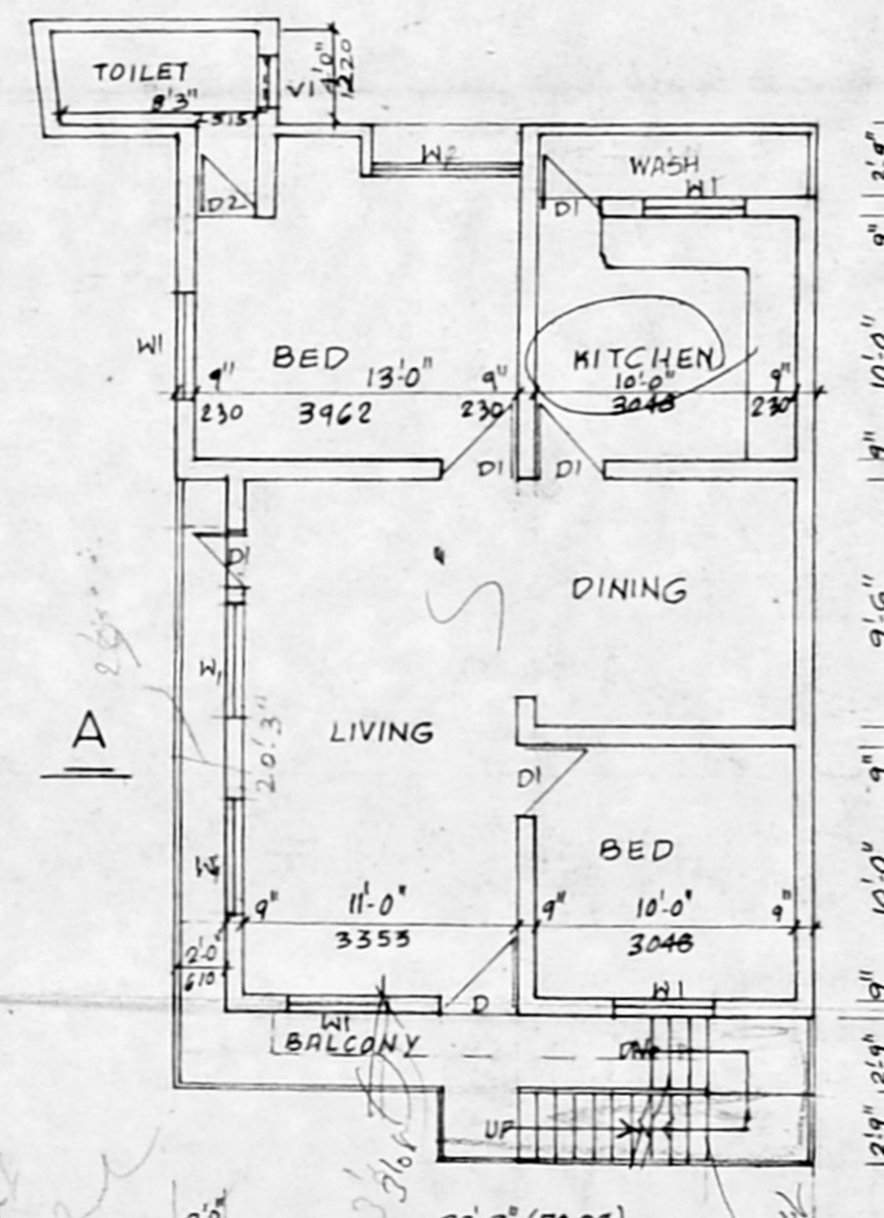

EXISTING FIRST FLOOR PLAN

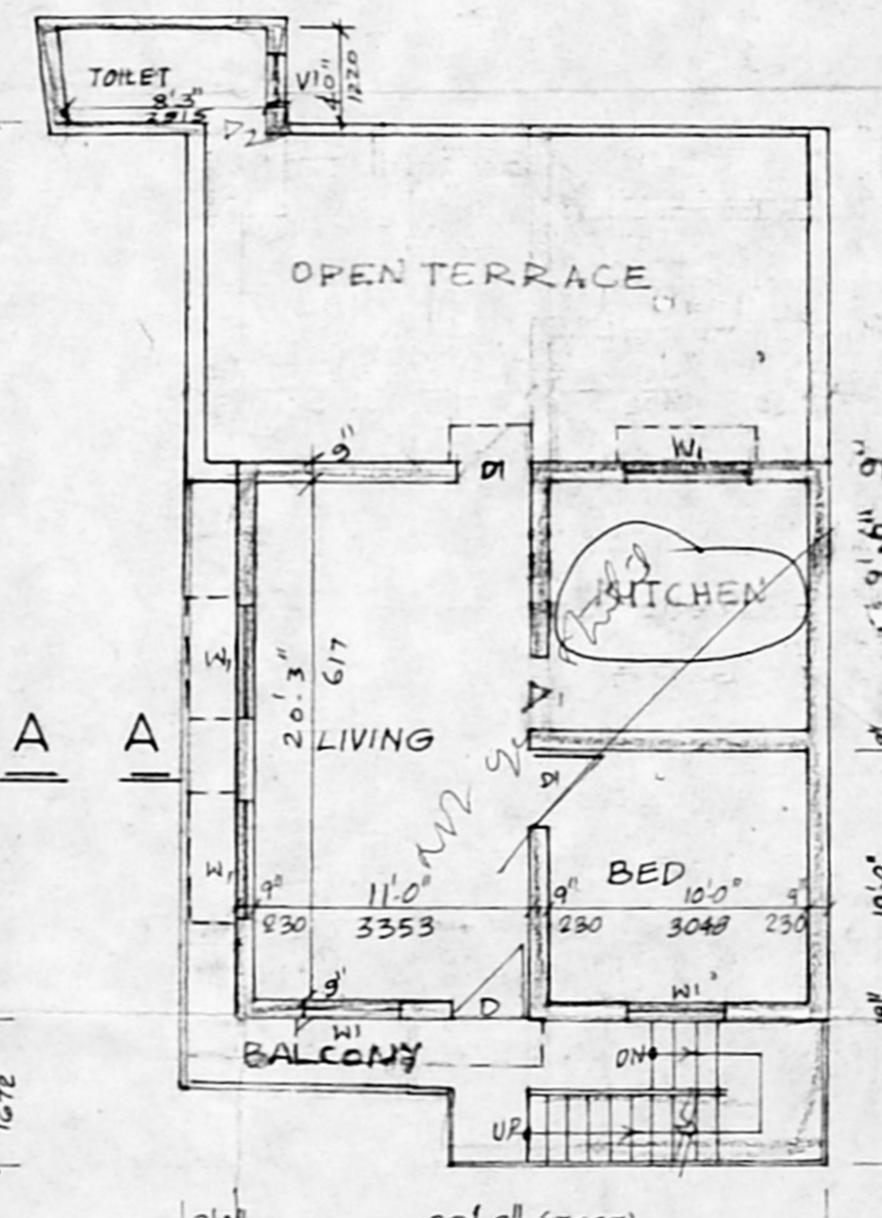

PROPOSED SECOND FLOOR PLAN

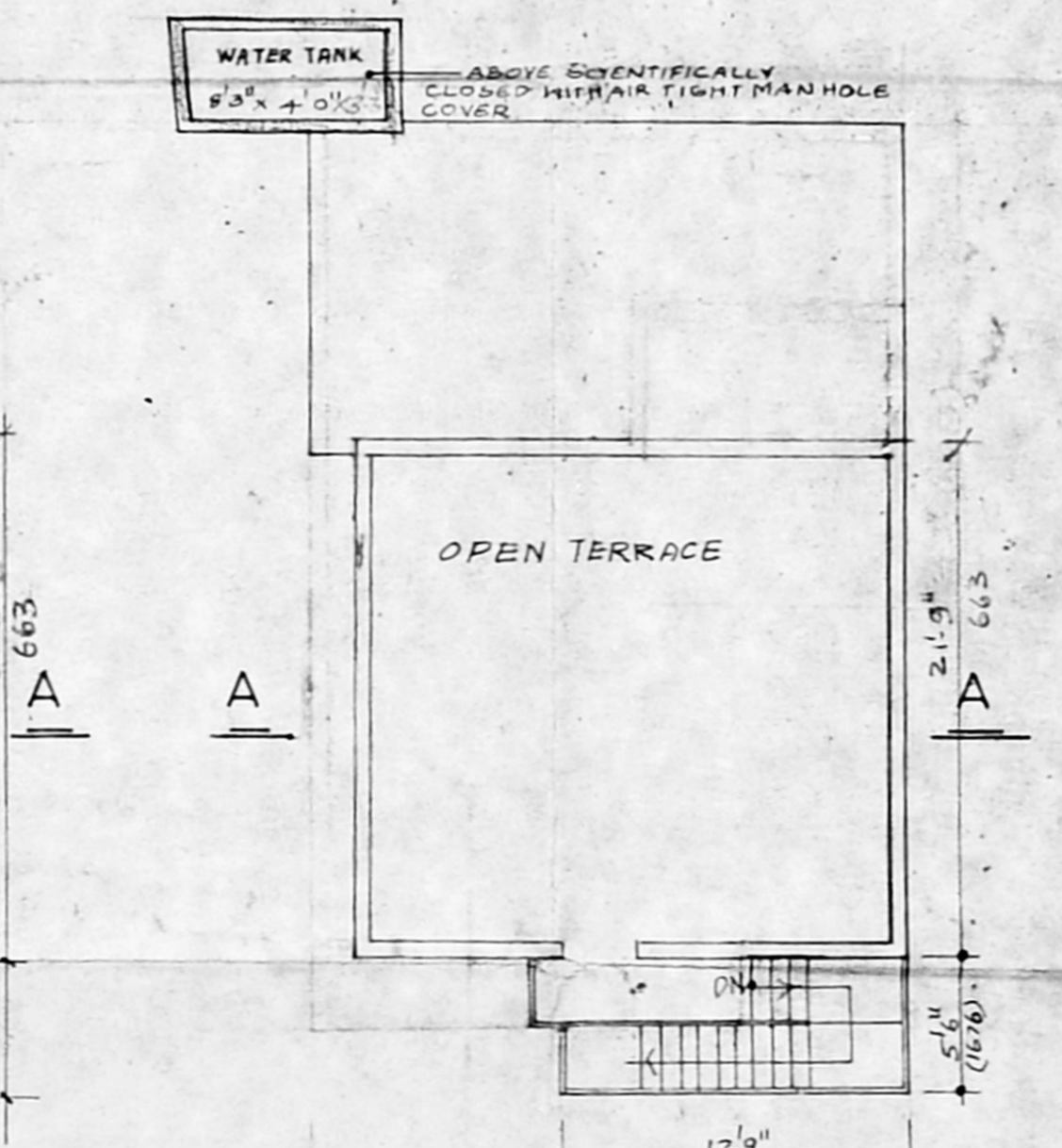

ROOF PLAN

PLAN SHOWING THE PROPOSED ADDITIONS TO THE EXISTING BUILDING AT DOOR NO 12A, YADAVAL STREET, PLOT NO 'C' S. NO 70/5 T.S. NO. 3. BLOCK NO. AMINJIKARAI VILLAGE, AMINJIKARI. MADRAS-29. CORP. DIVISION NO 73.